

DIỄN BIẾN DÒNG CHẢY TẠI CÁC TRẠM TRÊN DÒNG CHÍNH SÔNG MÊ CÔNG
Dòng chảy lúc 7 giờ sáng từ 01/06/2025-15/10/2025

Jing Hong

Hôm nay

15/10/2025

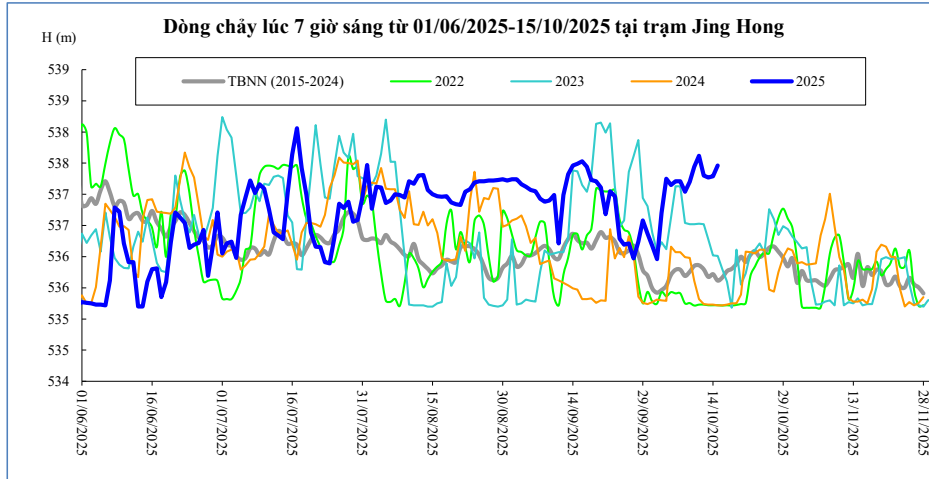

Thời gian	H(m)	W(tỷ m ³)
1/10/2025	536,17	14,92
2/10/2025	535,96	15,01
3/10/2025	536,70	15,13
4/10/2025	537,25	15,28
5/10/2025	537,15	15,43
6/10/2025	537,21	15,58
7/10/2025	537,21	15,73
8/10/2025	537,04	15,87
9/10/2025	537,20	16,03
10/10/2025	537,44	16,19
11/10/2025	537,62	16,36
12/10/2025	537,30	16,52
13/10/2025	537,27	16,67
14/10/2025	537,29	16,83
15/10/2025	537,46	16,92

Chiang Saen

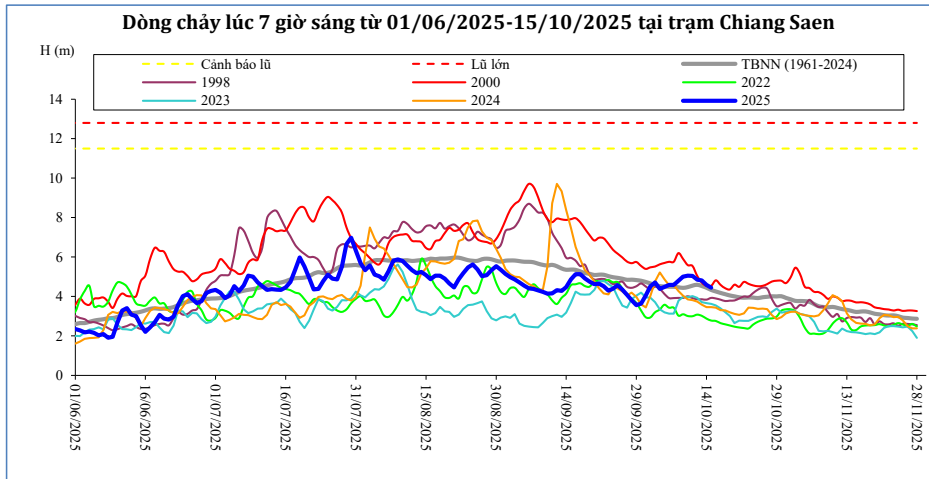

Thời gian	H(m)	W(tỷ m ³)
1/10/2025	4,06	36,14
2/10/2025	4,51	36,44
3/10/2025	4,72	36,76
4/10/2025	4,39	37,05
5/10/2025	4,49	37,34
6/10/2025	4,59	37,65
7/10/2025	4,59	37,96
8/10/2025	4,80	38,29
9/10/2025	5,00	38,64
10/10/2025	5,06	39,00
11/10/2025	5,04	39,35
12/10/2025	4,85	39,69
13/10/2025	4,82	40,02
14/10/2025	4,59	40,32
15/10/2025	4,45	40,53

Luang Prabang

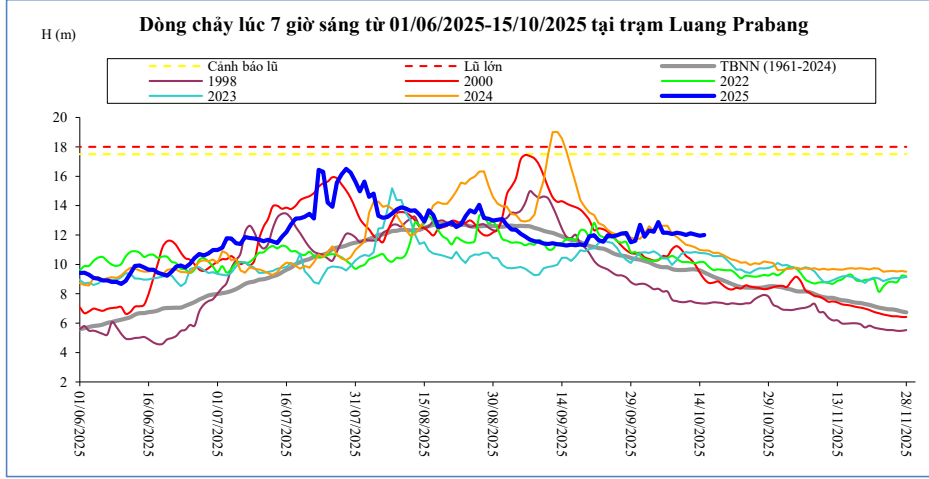

Thời gian	H(m)	W(tỷ m ³)
1/10/2025	12,70	100,83
2/10/2025	11,88	101,62
3/10/2025	12,30	102,47
4/10/2025	12,22	103,30
5/10/2025	12,89	104,22
6/10/2025	12,16	105,05
7/10/2025	12,16	105,87
8/10/2025	12,06	106,68
9/10/2025	12,16	107,51
10/10/2025	12,10	108,33
11/10/2025	12,00	109,13
12/10/2025	12,12	109,96
13/10/2025	12,04	110,77
14/10/2025	11,94	111,56
15/10/2025	12,00	112,22

Chiang Khan Vị trí sau hồ Xayabury

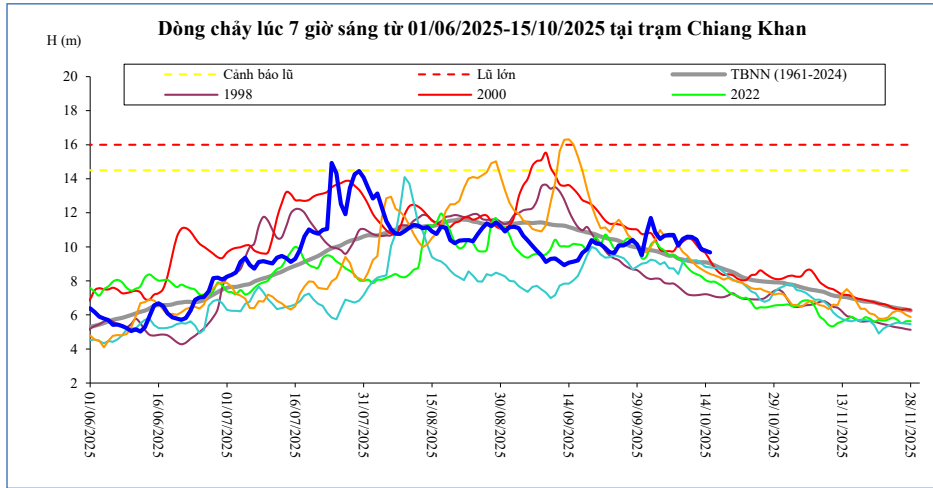

Thời gian	H(m)	W(tỷ m ³)
1/10/2025	10,76	77,41
2/10/2025	11,70	78,32
3/10/2025	10,85	79,09
4/10/2025	10,47	79,81
5/10/2025	10,66	80,55
6/10/2025	10,70	81,30
7/10/2025	10,70	82,05
8/10/2025	10,07	82,71
9/10/2025	10,46	83,42
10/10/2025	10,60	84,16
11/10/2025	10,59	84,89
12/10/2025	10,42	85,60
13/10/2025	9,88	86,23
14/10/2025	9,78	86,85
15/10/2025	9,68	87,35

Vientiane Km 4

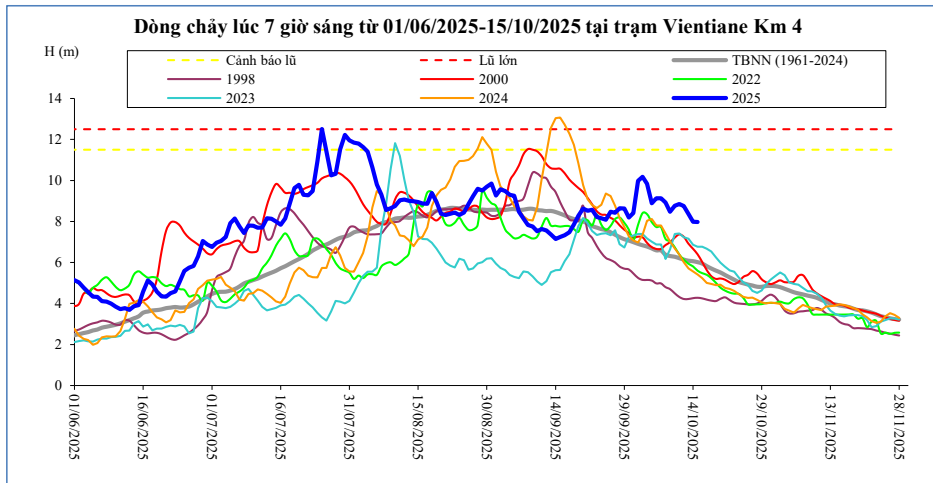

T, gian	H(m)	W(tỷ m ³)
1/10/2025	8,41	86,51
2/10/2025	9,98	87,54
3/10/2025	10,18	88,45
4/10/2025	9,84	89,31
5/10/2025	8,89	90,19
6/10/2025	9,13	91,06
7/10/2025	9,13	91,93
8/10/2025	8,92	92,71
9/10/2025	8,47	93,54
10/10/2025	8,77	94,38
11/10/2025	8,85	95,20
12/10/2025	8,75	95,99
13/10/2025	8,37	96,70
14/10/2025	7,99	97,40
15/10/2025	7,97	97,96

Nong Khai

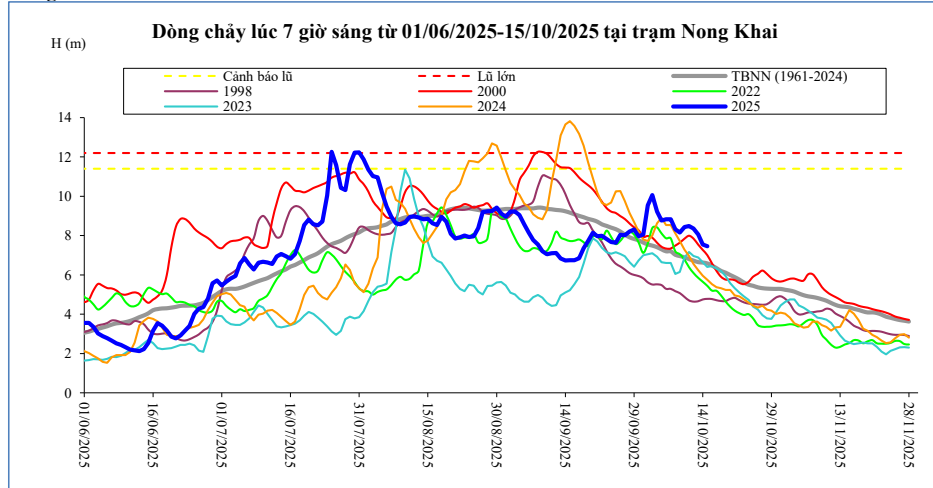

Thời gian	H(m)	W(tỷ m ³)
1/10/2025	8,05	90,47
2/10/2025	9,54	91,56
3/10/2025	10,06	92,53
4/10/2025	9,22	93,45
5/10/2025	8,76	94,39
6/10/2025	8,83	95,31
7/10/2025	8,83	96,23
8/10/2025	8,32	97,07
9/10/2025	8,16	97,95
10/10/2025	8,44	98,83
11/10/2025	8,48	99,69
12/10/2025	8,36	100,51
13/10/2025	8,06	101,26
14/10/2025	7,55	101,99
15/10/2025	7,46	102,58

Paksane

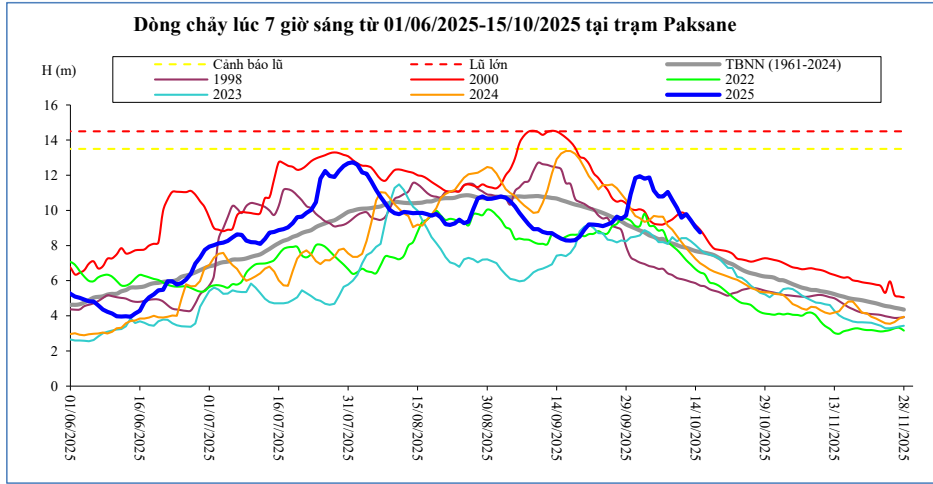

Thời gian	H(m)	W(tỷ m ³)
1/10/2025	11,85	124,42
2/10/2025	11,95	125,98
3/10/2025	11,80	127,48
4/10/2025	11,87	128,94
5/10/2025	11,14	130,37
6/10/2025	10,79	131,74
7/10/2025	10,79	133,11
8/10/2025	11,05	134,41
9/10/2025	10,59	135,74
10/10/2025	10,14	136,99
11/10/2025	9,59	138,17
12/10/2025	9,78	139,31
13/10/2025	9,45	140,37
14/10/2025	9,04	141,38
15/10/2025	8,75	142,20

Nakhon Phanom

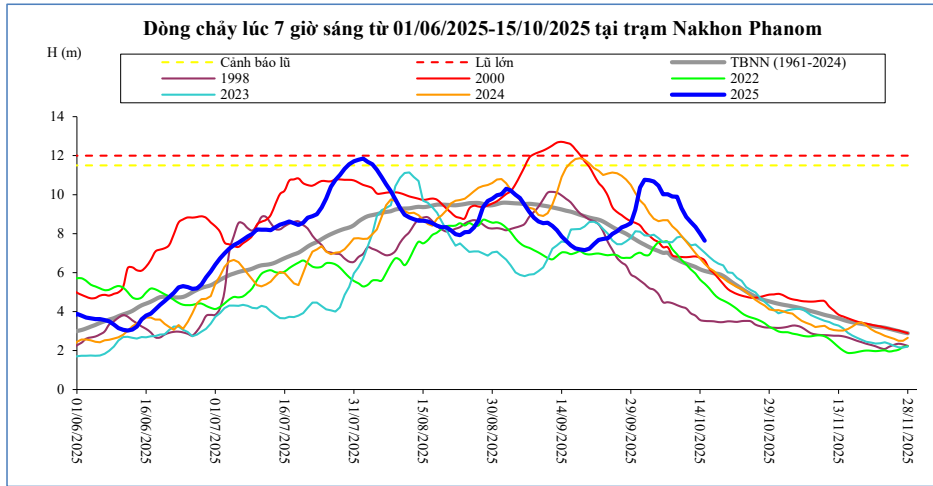

Thời gian	H(m)	W(tỷ m ³)
1/10/2025	10,36	164,68
2/10/2025	10,76	166,80
3/10/2025	10,74	168,92
4/10/2025	10,67	171,01
5/10/2025	10,46	173,04
6/10/2025	10,02	174,94
7/10/2025	10,02	176,84
8/10/2025	9,90	178,70
9/10/2025	9,89	180,55
10/10/2025	9,30	182,24
11/10/2025	8,86	183,81
12/10/2025	8,60	185,30
13/10/2025	8,34	186,73
14/10/2025	8,01	188,08
15/10/2025	7,64	189,18

Thakhek

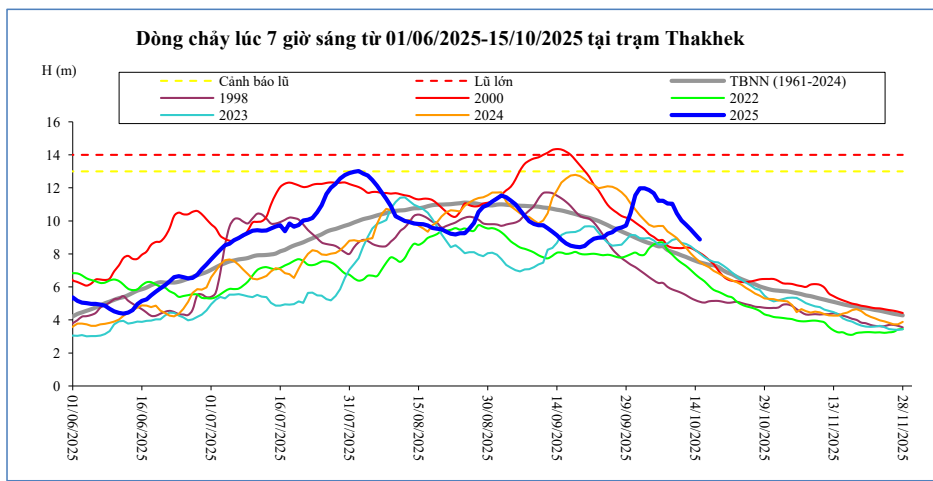

Thời gian	H(m)	W(tỷ m ³)
1/10/2025	11,56	161,11
2/10/2025	11,98	163,20
3/10/2025	11,97	165,29
4/10/2025	11,87	167,34
5/10/2025	11,67	169,34
6/10/2025	11,22	171,19
7/10/2025	11,22	173,05
8/10/2025	11,05	174,85
9/10/2025	11,03	176,65
10/10/2025	10,46	178,29
11/10/2025	10,02	179,80
12/10/2025	9,76	181,25
13/10/2025	9,50	182,62
14/10/2025	9,17	183,92
15/10/2025	8,87	185,14

Mukdahan

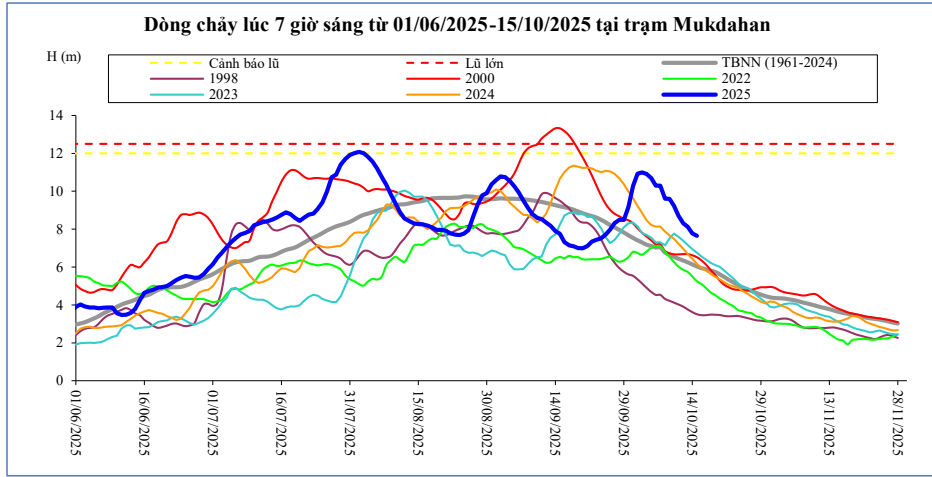

Thời gian	H(m)	W(tỷ m ³)
1/10/2025	10,28	166,47
2/10/2025	10,93	168,64
3/10/2025	11,00	170,82
4/10/2025	10,92	172,97
5/10/2025	10,69	175,05
6/10/2025	10,30	177,00
7/10/2025	10,30	178,96
8/10/2025	9,61	180,83
9/10/2025	9,60	182,69
10/10/2025	9,23	184,39
11/10/2025	8,70	185,97
12/10/2025	8,30	187,48
13/10/2025	8,12	188,92
14/10/2025	7,78	190,27
15/10/2025	7,65	191,52

Savannakhet

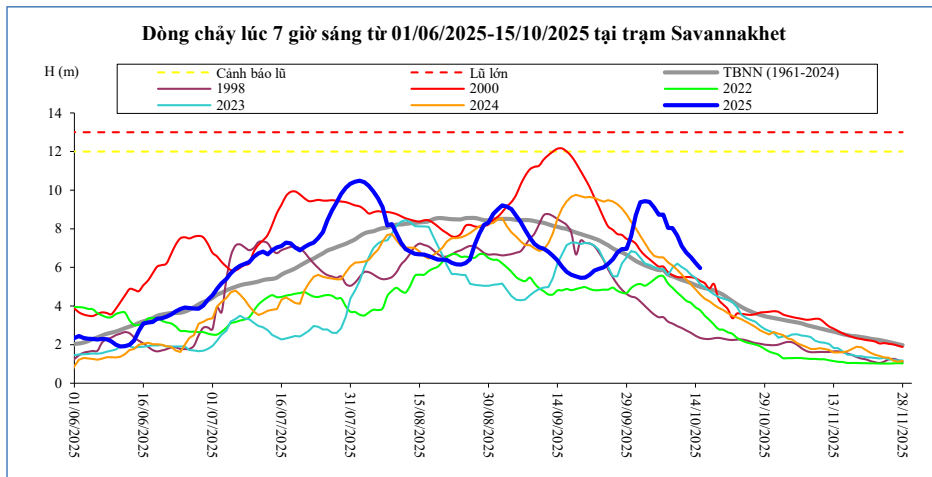

Thời gian	H(m)	W(tỷ m ³)
1/10/2025	8,71	166,77
2/10/2025	9,38	168,95
3/10/2025	9,43	171,13
4/10/2025	9,39	173,29
5/10/2025	9,11	175,38
6/10/2025	8,73	177,33
7/10/2025	8,73	179,29
8/10/2025	8,05	181,17
9/10/2025	8,04	183,03
10/10/2025	7,64	184,74
11/10/2025	7,10	186,33
12/10/2025	6,76	187,84
13/10/2025	6,52	189,27
14/10/2025	6,23	190,63
15/10/2025	5,97	191,89

Khong Chiam

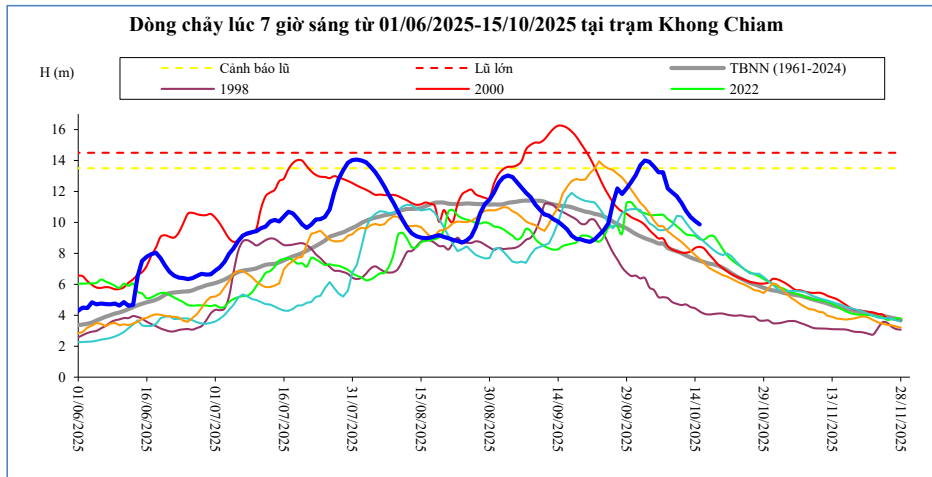

Thời gian	H(m)	W(tỷ m ³)
1/10/2025	13,06	210,67
2/10/2025	13,70	213,58
3/10/2025	14,00	216,59
4/10/2025	13,92	219,58
5/10/2025	13,60	222,46
6/10/2025	13,24	225,23
7/10/2025	13,24	228,00
8/10/2025	12,20	230,44
9/10/2025	11,93	232,81
10/10/2025	11,70	235,11
11/10/2025	11,25	237,27
12/10/2025	10,74	239,30
13/10/2025	10,35	241,21
14/10/2025	10,09	243,06
15/10/2025	9,87	244,84

Pakse

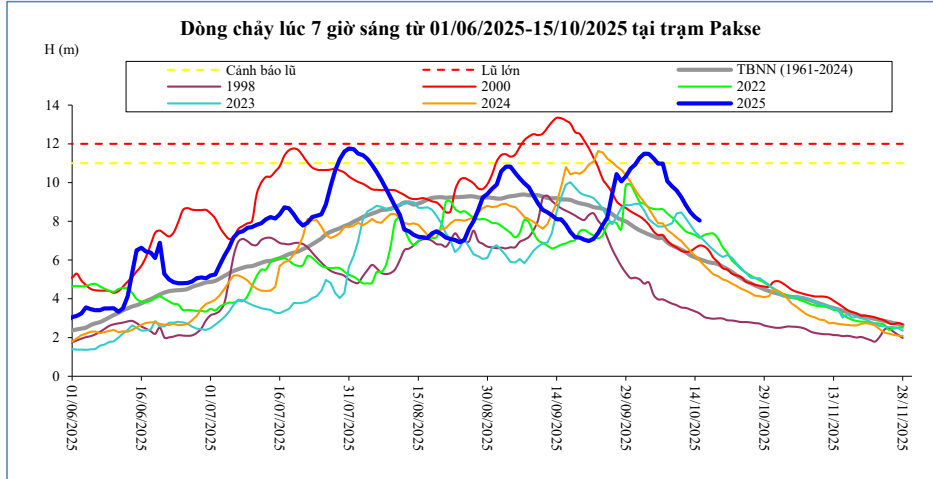

Thời gian	H(m)	W(tỷ m ³)
1/10/2025	10,93	220,20
2/10/2025	11,28	223,23
3/10/2025	11,50	226,34
4/10/2025	11,48	229,45
5/10/2025	11,25	232,46
6/10/2025	10,98	235,37
7/10/2025	10,98	238,27
8/10/2025	10,08	240,84
9/10/2025	9,80	243,30
10/10/2025	9,60	245,70
11/10/2025	9,25	247,97
12/10/2025	8,84	250,09
13/10/2025	8,46	252,10
14/10/2025	8,22	254,02
15/10/2025	8,04	255,63

Stung Treng

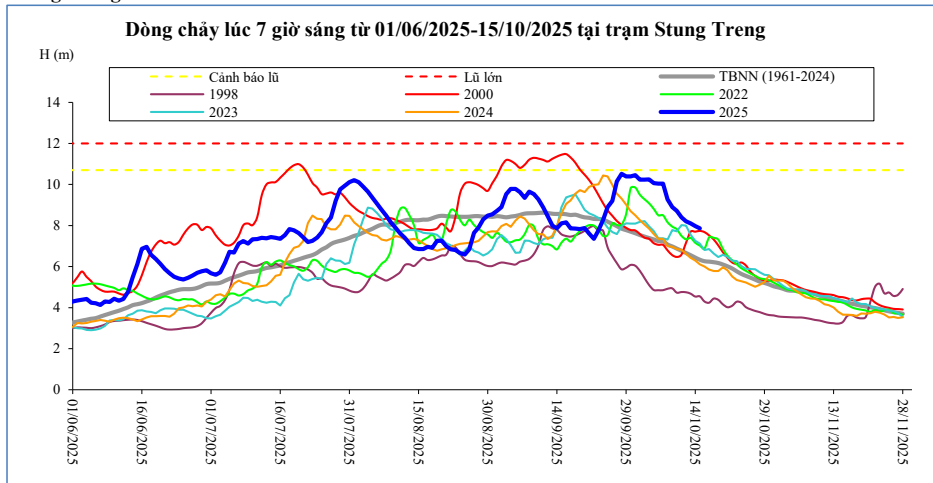

Thời gian	H(m)	W(tỷ m ³)
1/10/2025	10,45	280,51
2/10/2025	10,23	284,61
3/10/2025	10,23	288,70
4/10/2025	10,25	292,80
5/10/2025	10,07	296,86
6/10/2025	10,04	300,84
7/10/2025	10,04	304,83
8/10/2025	9,27	308,51
9/10/2025	8,90	312,00
10/10/2025	8,72	315,32
11/10/2025	8,40	318,48
12/10/2025	8,21	321,48
13/10/2025	8,11	324,34
14/10/2025	7,97	327,14
15/10/2025	7,86	329,37

Kratie

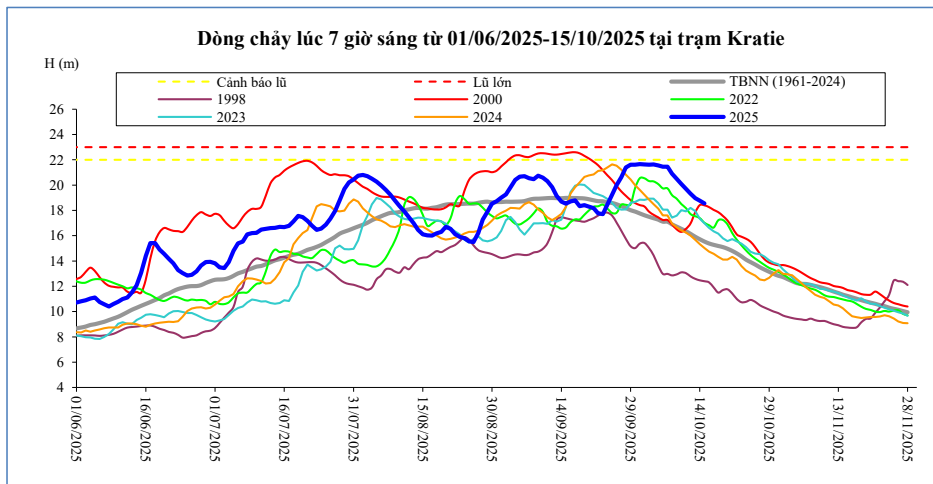

Thời gian	H(m)	W(tỷ m ³)
1/10/2025	21,66	288,44
2/10/2025	21,64	292,67
3/10/2025	21,62	296,90
4/10/2025	21,63	301,13
5/10/2025	21,56	305,32
6/10/2025	21,45	309,45
7/10/2025	21,45	313,58
8/10/2025	20,90	317,41
9/10/2025	20,48	321,03
10/10/2025	20,09	324,47
11/10/2025	19,70	327,75
12/10/2025	19,32	330,86
13/10/2025	18,96	333,84
14/10/2025	18,78	336,75
15/10/2025	18,56	339,06

Kompong Cham

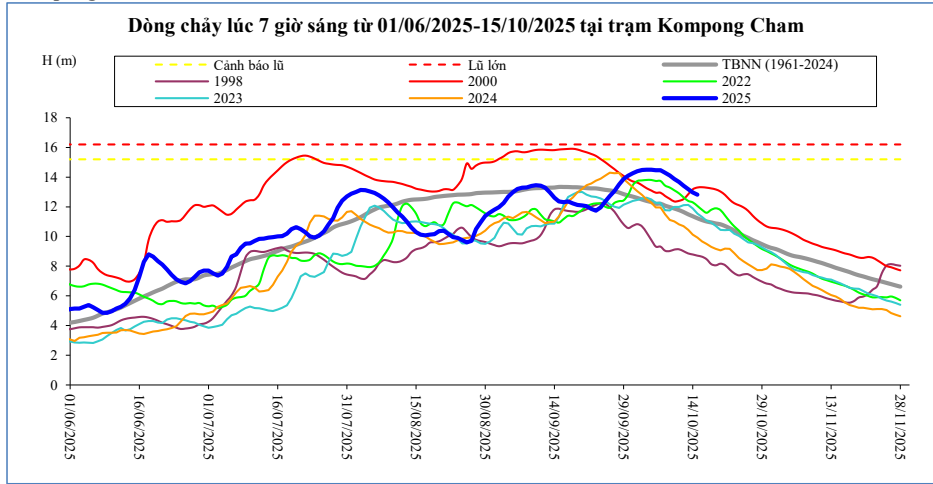

Thời gian	H(m)	Hbq(m)
1/10/2025	14,26	12,69
2/10/2025	14,40	12,59
3/10/2025	14,48	12,49
4/10/2025	14,50	12,40
5/10/2025	14,50	12,32
6/10/2025	14,46	12,21
7/10/2025	14,46	12,21
8/10/2025	14,30	12,08
9/10/2025	14,12	11,98
10/10/2025	13,88	11,88
11/10/2025	13,68	11,78
12/10/2025	13,42	11,65
13/10/2025	13,18	11,50
14/10/2025	12,96	11,36
15/10/2025	12,82	11,23

Phnom Penh Bassac

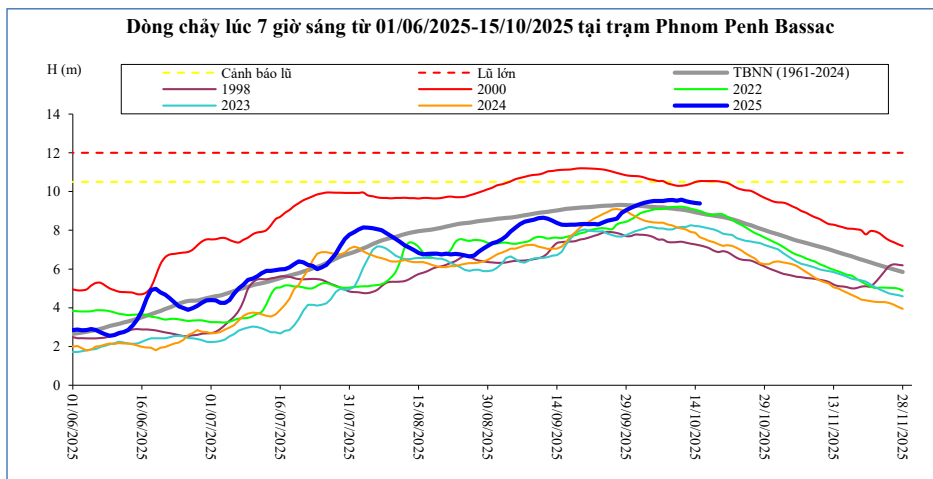

Thời gian	H(m)	Hbq(m)
1/10/2025	9,26	9,28
2/10/2025	9,35	9,26
3/10/2025	9,42	9,24
4/10/2025	9,47	9,22
5/10/2025	9,51	9,20
6/10/2025	9,51	9,19
7/10/2025	9,51	9,19
8/10/2025	9,55	9,15
9/10/2025	9,56	9,12
10/10/2025	9,53	9,09
11/10/2025	9,58	9,07
12/10/2025	9,50	9,03
13/10/2025	9,45	8,99
14/10/2025	9,41	8,93
15/10/2025	9,39	8,88

Phnom Penh Port

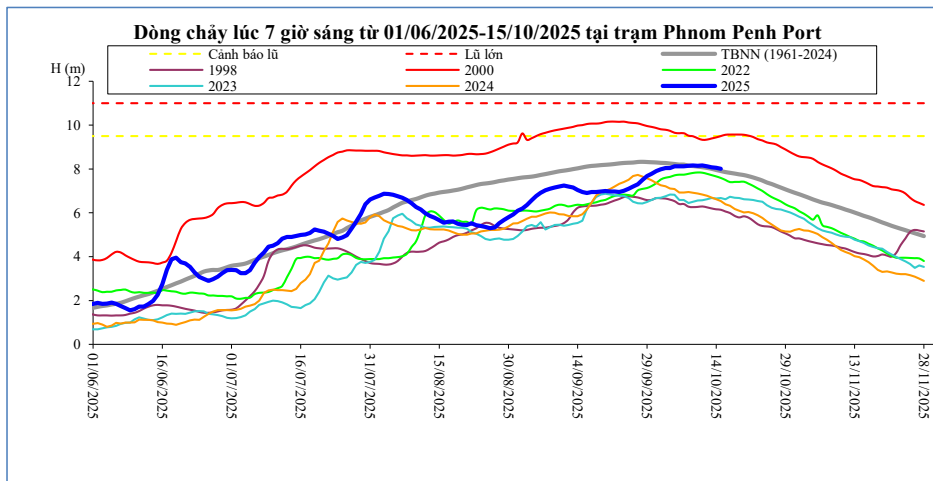

Thời gian	H(m)	Hbq(m)
1/10/2025	7,90	8,30
2/10/2025	7,98	8,28
3/10/2025	8,04	8,27
4/10/2025	8,04	8,25
5/10/2025	8,12	8,23
6/10/2025	8,12	8,20
7/10/2025	8,12	8,20
8/10/2025	8,15	8,15
9/10/2025	8,16	8,13
10/10/2025	8,15	8,11
11/10/2025	8,16	8,08
12/10/2025	8,12	8,05
13/10/2025	8,08	8,01
14/10/2025	8,05	7,95
15/10/2025	8,01	7,91

Koh Khel

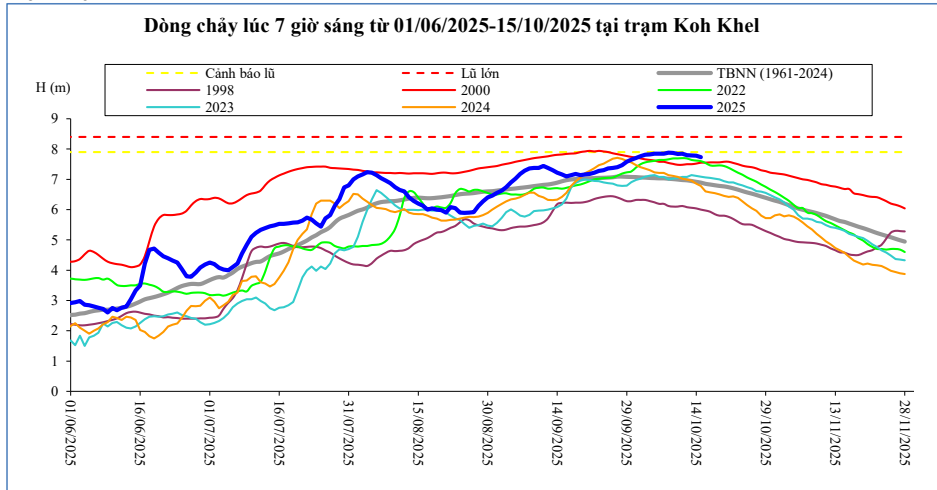

Thời gian	H(m)	Hbq(m)
1/10/2025	7,71	7,07
2/10/2025	7,76	7,06
3/10/2025	7,81	7,06
4/10/2025	7,82	7,05
5/10/2025	7,85	7,04
6/10/2025	7,85	7,03
7/10/2025	7,85	7,03
8/10/2025	7,88	7,02
9/10/2025	7,87	7,01
10/10/2025	7,84	6,99
11/10/2025	7,85	6,98
12/10/2025	7,80	6,97
13/10/2025	7,79	6,94
14/10/2025	7,78	6,92
15/10/2025	7,73	6,89

Neak Luong

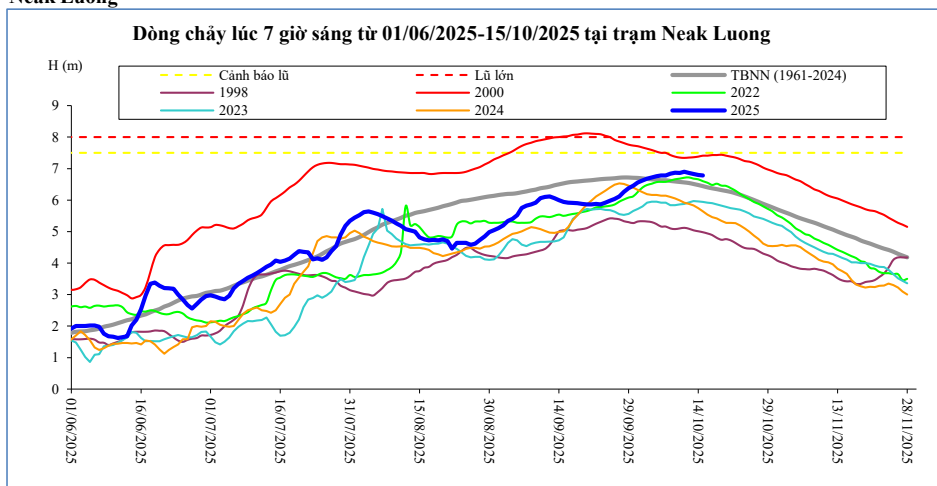

Thời gian	H(m)	Hbq(m)
1/10/2025	6,56	6,70
2/10/2025	6,62	6,69
3/10/2025	6,68	6,67
4/10/2025	6,72	6,66
5/10/2025	6,76	6,65
6/10/2025	6,78	6,63
7/10/2025	6,78	6,63
8/10/2025	6,84	6,61
9/10/2025	6,87	6,59
10/10/2025	6,86	6,58
11/10/2025	6,90	6,56
12/10/2025	6,86	6,54
13/10/2025	6,83	6,51
14/10/2025	6,80	6,48
15/10/2025	6,78	6,44

Prek Kdam

Biển Hồ chảy ra sông Mê Công.

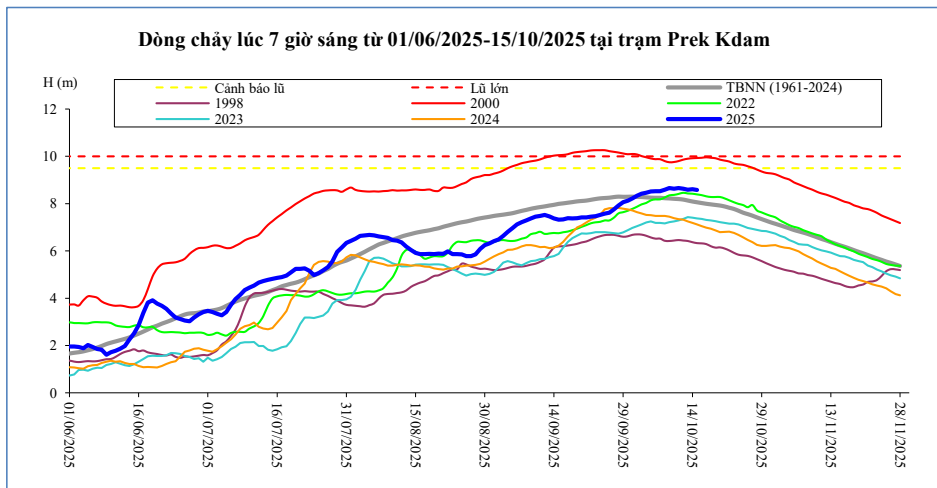

Thời gian	H(m)	W (tỷ m ³)
1/10/2025	8,22	46,09
2/10/2025	8,34	46,09
3/10/2025	8,42	47,48
4/10/2025	8,46	48,28
5/10/2025	8,51	48,97
6/10/2025	8,53	49,78
7/10/2025	8,53	50,47
8/10/2025	8,59	51,51
9/10/2025	8,66	52,44
10/10/2025	8,63	52,78
11/10/2025	8,66	53,01
12/10/2025	8,63	53,59
13/10/2025	8,59	53,94
14/10/2025	8,61	54,86
15/10/2025	8,58	54,63

Tân Châu

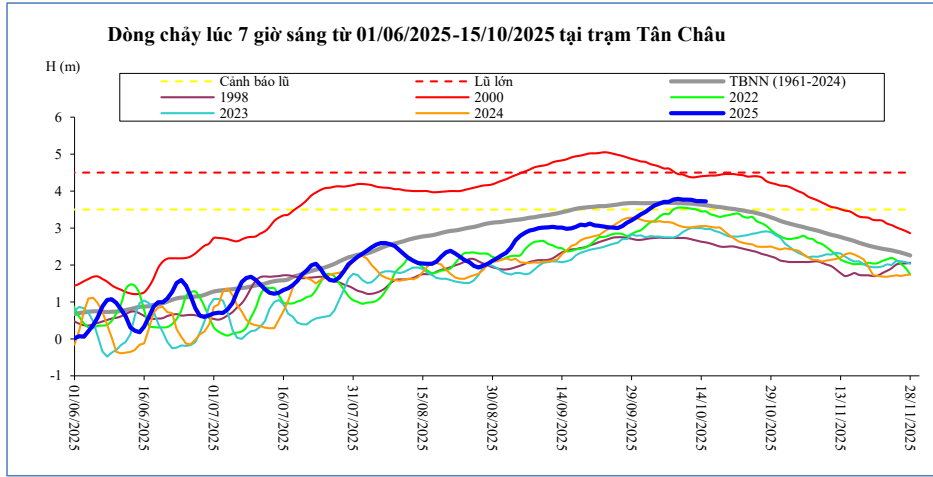

Thời gian	H(m)	Hbq(m)
1/10/2025	3,37	3,67
2/10/2025	3,44	3,67
3/10/2025	3,53	3,67
4/10/2025	3,61	3,68
5/10/2025	3,66	3,68
6/10/2025	3,71	3,68
7/10/2025	3,71	3,68
8/10/2025	3,77	3,68
9/10/2025	3,79	3,67
10/10/2025	3,77	3,67
11/10/2025	3,77	3,67
12/10/2025	3,76	3,66
13/10/2025	3,73	3,64
14/10/2025	3,73	3,63
15/10/2025	3,72	3,62

Châu Đốc

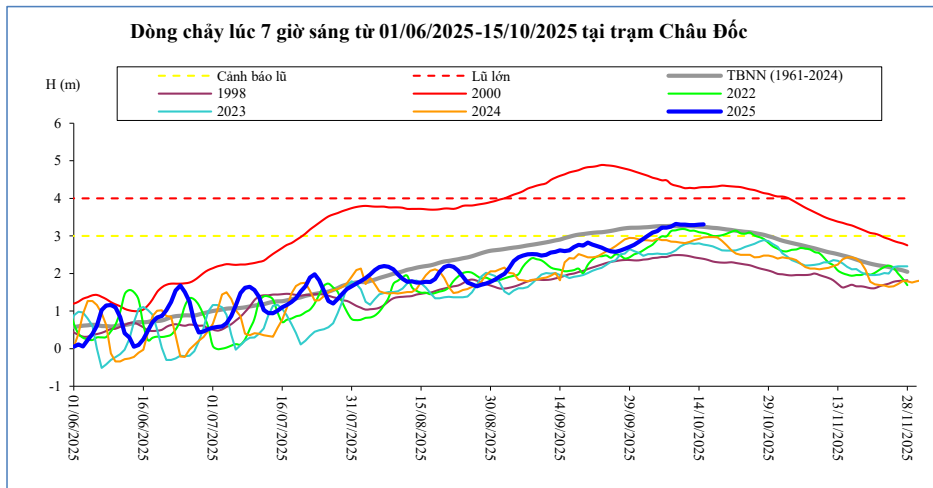

Thời gian	H(m)	Hbq(m)
1/10/2025	2,84	3,22
2/10/2025	2,92	3,23
3/10/2025	3,01	3,23
4/10/2025	3,09	3,25
5/10/2025	3,13	3,26
6/10/2025	3,22	3,26
7/10/2025	3,22	3,26
8/10/2025	3,25	3,27
9/10/2025	3,32	3,26
10/10/2025	3,30	3,26
11/10/2025	3,30	3,26
12/10/2025	3,29	3,26
13/10/2025	3,29	3,26
14/10/2025	3,30	3,25
15/10/2025	3,31	3,24

Ghi chú:

-: Không có số liệu

H(m): Mức nước lúc 7 giờ sáng lấy theo số liệu thực đo của MRC, W (tỷ m3): Ước tính của Viện Quy hoạch Thủy lợi Miền Nam, W là tổng lượng nước kể từ ngày 1 tháng 6, Riêng Biên Hồ là dung tích hiện tại, Hbq (m): Mức nước trung bình nhiều năm,

BẢN ĐỒ VỊ TRÍ CÁC TRẠM DỌC DÒNG CHÍNH MÊ CÔNG

